

**REAR ELEVATION**  
SCALE 1:125

**SIDE ELEVATION**  
SCALE 1:125

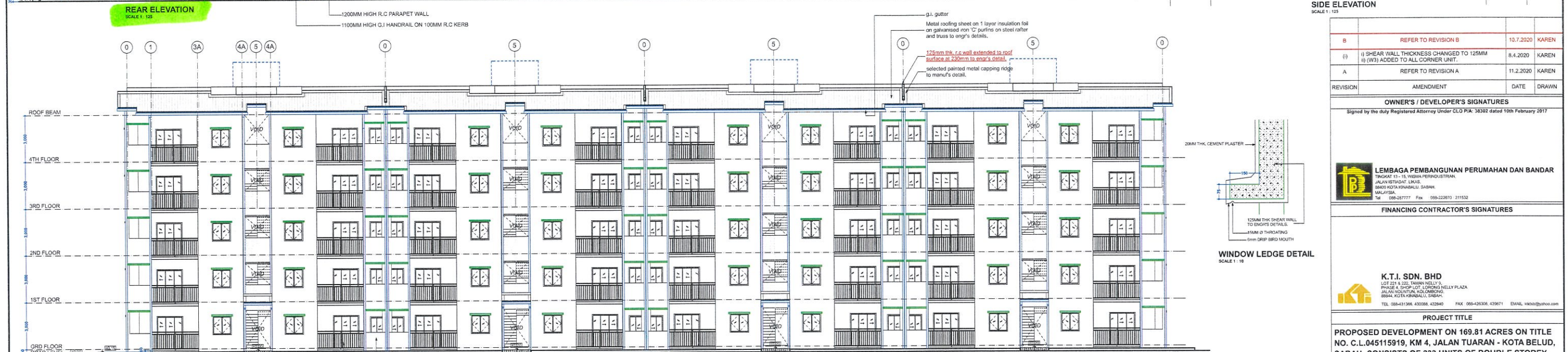

**FRONT ELEVATION**  
SCALE 1:125

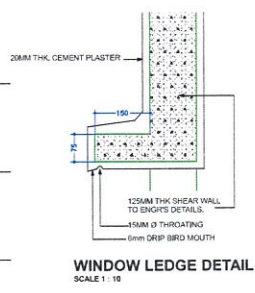

**WINDOW LEDGE DETAIL**  
SCALE 1:10

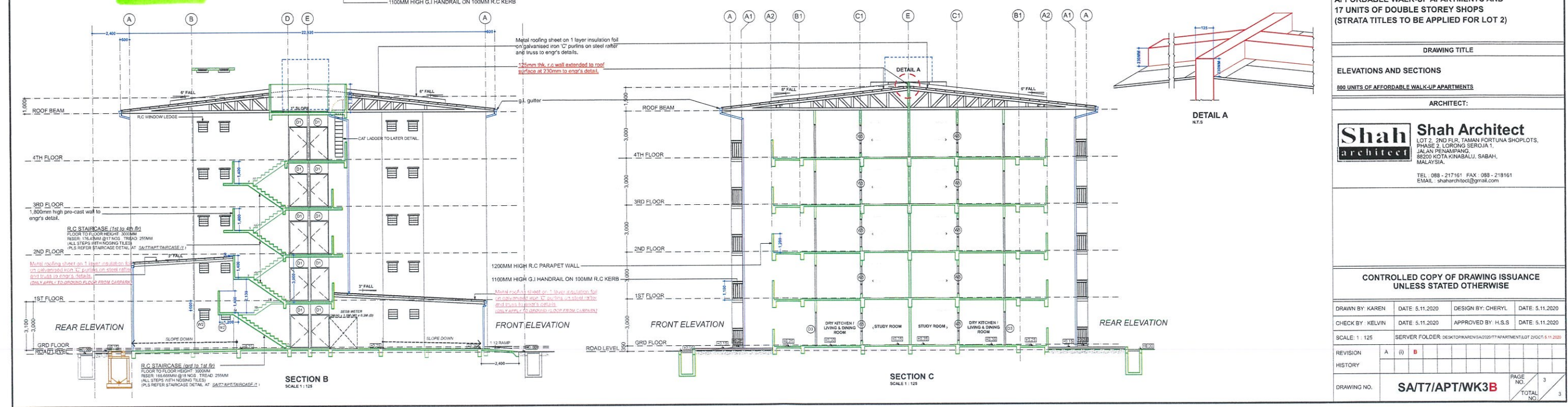

**SECTION B**  
SCALE 1:125

**SECTION C**  
SCALE 1:125

REVISION	AMENDMENT	DATE	DRAWN
B	REFER TO REVISION B	10.7.2020	KAREN
(i)	(i) SHEAR WALL THICKNESS CHANGED TO 125MM (ii) (W3) ADDED TO ALL CORNER UNIT.	8.4.2020	KAREN
A	REFER TO REVISION A	11.2.2020	KAREN

OWNER'S / DEVELOPER'S SIGNATURES  
Signed by the duly Registered Attorney Under CLO PLA: 38302 dated 10th February 2017

**LEMBAGA PEMBANGUNAN PERUMAHAN DAN BANDAR**  
TINGKAT 13 - 15, WISMA PERINDUSTRIAN,  
JALAN BERSATU, 83000,  
83000 KOTA KINABALU, SABAH,  
MALAYSIA.  
Tel: 088-287777 Fax: 088-228270 215532

FINANCING CONTRACTOR'S SIGNATURES

**K.T.I. SDN. BHD**  
LOT 22 & 23, TAMAN NELLY'S,  
PHASE 4, SHOP LOT, LORONG NELLY'S PLAZA,  
JALAN PENAMPANG, KUDOMONG,  
88200 KOTA KINABALU, SABAH,  
MALAYSIA.  
TEL: 088-431366 430088 432840 FAX: 088-426306 439671 EMAIL: kti@ktibhd.com

**PROJECT TITLE**  
PROPOSED DEVELOPMENT ON 169.81 ACRES ON TITLE NO. C.L.045115919, KM 4, JALAN TUARAN - KOTA BELUD, SABAH. CONSISTS OF 833 UNITS OF DOUBLE STOREY TERRACE AFFORDABLE HOMES & 800 UNITS OF AFFORDABLE WALK-UP APARTMENTS AND 17 UNITS OF DOUBLE STOREY SHOPS (STRATA TITLES TO BE APPLIED FOR LOT 2)

**DRAWING TITLE**

**ELEVATIONS AND SECTIONS**

800 UNITS OF AFFORDABLE WALK-UP APARTMENTS

**ARCHITECT:**

**Shah Architect**  
LOT 2, 2ND FLR, TAMAN FORTUNA SHOPLOTS,  
PHASE 2, LORONG SEROJA 1,  
JALAN PENAMPANG,  
88200 KOTA KINABALU, SABAH,  
MALAYSIA.  
TEL: 088 - 217161 FAX: 088 - 218161  
EMAIL: shaharchitect@gmail.com

**CONTROLLED COPY OF DRAWING ISSUANCE UNLESS STATED OTHERWISE**

DRAWN BY: KAREN	DATE: 5.11.2020	DESIGN BY: CHERYL	DATE: 5.11.2020
CHECK BY: KELVIN	DATE: 5.11.2020	APPROVED BY: H.S.S	DATE: 5.11.2020
SCALE: 1:125	SERVER FOLDER: DESKTOP\KAREN\SAIT7\APT\WK3B\APARTMENT\LOT 2\DCG\5.11.2020		
REVISION	A	(i) B	
HISTORY			
DRAWING NO.	<b>SAIT7/APT/WK3B</b>		PAGE NO. 3
			TOTAL NO. 3