

SECTION A
SCALE: 1:125

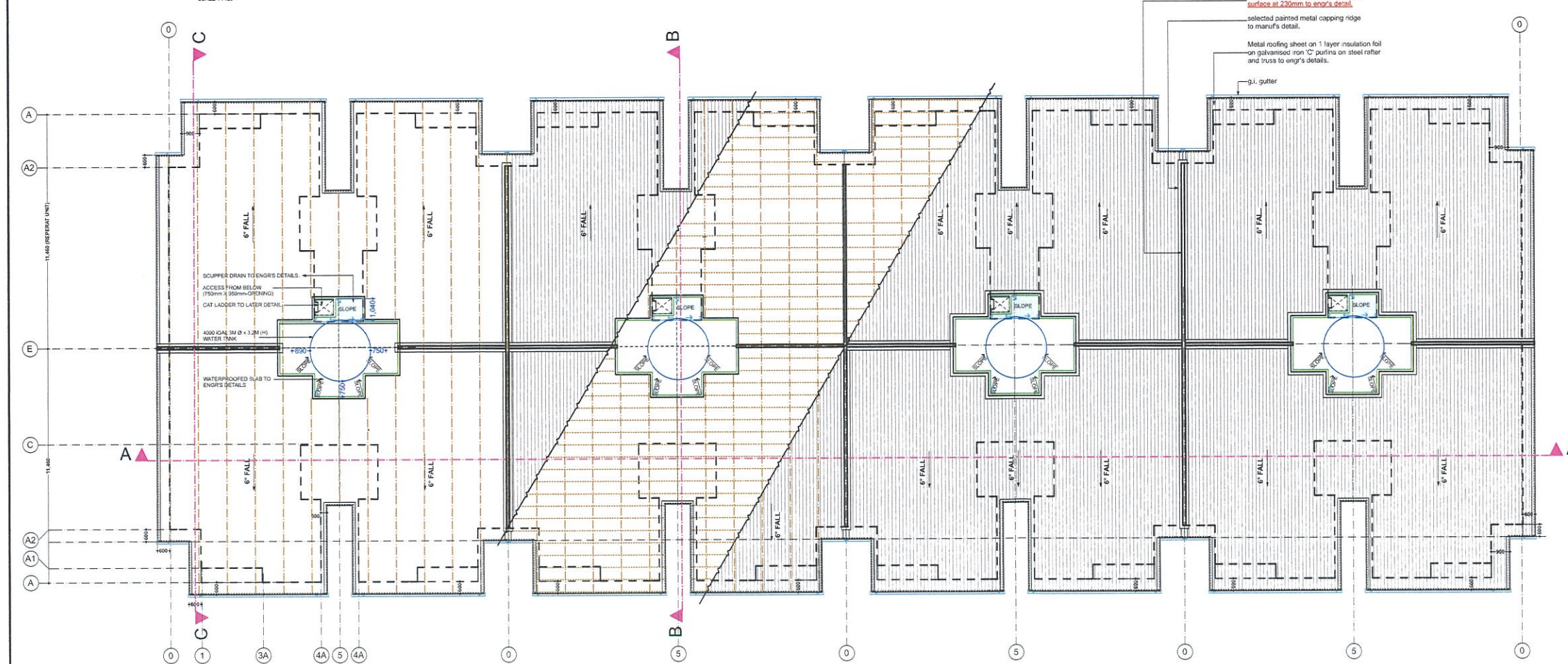

ROOF PLAN
SCALE: 1:125

4KG FIRE EXTINGUISHER BOMBA APPROVED TYPE

B	REFER TO REVISION B	10.7.2020	KAREN
(i)	ii) SHEAR WALL THICKNESS CHANGED TO 125MM iii) (W3) ADDED TO ALL CORNER UNIT.	8.4.2020	KAREN
A	REFER TO REVISION A	11.2.2020	KAREN
REVISION	AMENDMENT	DATE	DRAWN

OWNER'S / DEVELOPER'S SIGNATURES
Signed by the duly Registered Attorney Under CLO/FIA: 38392 dated 10th February 2017

LEMBAGA PEMBANGUNAN PERUMAHAN DAN BANDAR
 TRUKAT 13 - 15, WIDIA PERINDUSTRIAL,
 JALAN SETIAKIT LK16,
 88002 KOTA KINABALU, SABAH,
 MALAYSIA.
 TEL: 088-287777 FAK: 088-222670 21532

FINANCING CONTRACTOR'S SIGNATURES

K.T.I. SDN. BHD
 LOT 21 & 22, TAMAN KELI 8
 PHASE 4, SHOP LOT, LORONG KELLY PLAZA,
 JALAN PENAMPANG,
 88000 KOTA KINABALU, SABAH,
 MALAYSIA.
 TEL: 088-431306 430088 432842 FAX: 088-426208 435671 EMAIL: ktibhd@yahoo.com

PROJECT TITLE
PROPOSED DEVELOPMENT ON 169.81 ACRES ON TITLE NO. C.L.045115919, KM 4, JALAN TUARAN - KOTA BELUD, SABAH, CONSISTS OF 833 UNITS OF DOUBLE STOREY TERRACE AFFORDABLE HOMES & 800 UNITS OF AFFORDABLE WALK-UP APARTMENTS AND 17 UNITS OF DOUBLE STOREY SHOPS (STRATA TITLES TO BE APPLIED FOR LOT 2)

DRAWING TITLE
ROOF PLAN, SECTION AND DOOR & WINDOW SCHEDULE
 800 UNITS OF AFFORDABLE WALK-UP APARTMENTS

ARCHITECT:
Shah Architect
 LOT 2, 2ND FLR, TAMAN FORTUNA SHOPLOTS,
 PHASE 2, LORONG SEROJA 1,
 JALAN PENAMPANG,
 88200 KOTA KINABALU, SABAH,
 MALAYSIA.
 TEL: 088 - 217161 FAX: 088 - 216161
 EMAIL: shaharchitect@gmail.com

CONTROLLED COPY OF DRAWING ISSUANCE UNLESS STATED OTHERWISE

DRAWN BY: KAREN	DATE: 5.11.2020	DESIGN BY: CHERYL	DATE: 5.11.2020
CHECK BY: KELVIN	DATE: 5.11.2020	APPROVED BY: H.S.S	DATE: 5.11.2020
SCALE: 1:125	SERVER FOLDER: DESKTOP\KAREN\SA\2020\17-APT\APARTMENT\LOT 2\020715_11_2020		
REVISION	A	(i)	B
HISTORY			
DRAWING NO.	SAT7/APT/WK2B		PAGE NO. 2 TOTAL NO. 3